

Patient report

Bio-Rad DATE: 11/15/2019
D-10 TIME: 05:53 PM
S/N: #DC2K755917 Software version: 4.30-2
Sample ID: 10545310
Injection date 11/15/2019 05:21 PM
Injection #: 13 Method: HbA1c
Rack #: --- Rack position: 8

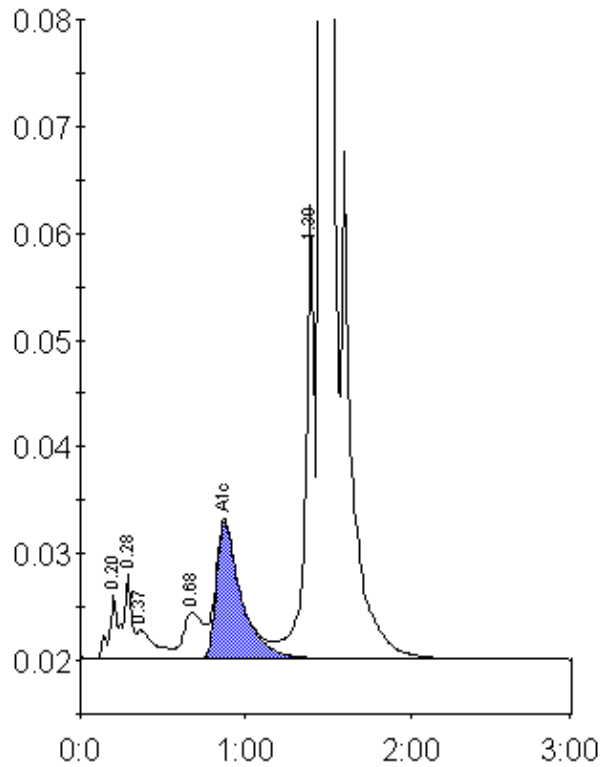

Peak table - ID: 10545310

Peak	R.time	Height	Area	Area %
A1a	0.20	5990	24957	1.0
A1b	0.28	7932	22371	0.9
Unknown	0.37	2669	20230	0.8
LA1c/CHb-1	0.68	4302	35355	1.4
A1c	0.87	12844	133625	7.1
P3	1.39	42522	154860	5.9
A0	1.46	644403	2211645	85.0
Total Area:		2603043		

Concentration:	%
A1c	7.1